

Georg Feldmayr (1756-c.1818)

2nd Oboe Concerto in C Major (c.1790)

Oettingen Wallerstein Collection

Edition by Charles-David Lehrer

Allegro maestoso.

Violino II

54

60

64

68

74

79

85

91

97

103

109

115

121

f

p

f

p

fp

f

p

128

fp Rinforz.

133

ff

137

141

145

p

150

156

ff

162

166

170

p

176

f

182

f *p*

188

f

194
p

Staff 194-200: Treble clef, key of D major. Measures 194-199 contain eighth-note runs. Measure 200 begins with a half note D4, followed by a quarter rest, then eighth notes E4 and F#4.

200

Staff 200-206: Treble clef, key of D major. Measures 200-201 contain eighth-note runs. Measures 202-206 contain continuous eighth-note runs.

206

Staff 206-212: Treble clef, key of D major. Measures 206-211 contain continuous eighth-note runs. Measure 212 begins with a half note D4, followed by a quarter rest, then eighth notes E4 and F#4.

212
Rinforz. *f*

Staff 212-218: Treble clef, key of D major. Measures 212-213 contain eighth-note runs. Measures 214-215 contain eighth-note runs with accents. Measures 216-217 contain eighth-note runs. Measure 218 begins with a half note D4, followed by a quarter rest, then eighth notes E4 and F#4.

218

Staff 218-222: Treble clef, key of D major. Measures 218-219 contain eighth-note runs. Measures 220-221 contain eighth-note runs. Measure 222 begins with a half note D4, followed by a quarter rest, then eighth notes E4 and F#4.

222

Staff 222-226: Treble clef, key of D major. Measures 222-223 contain eighth-note runs. Measures 224-225 contain eighth-note runs. Measure 226 begins with a half note D4, followed by a quarter rest, then eighth notes E4 and F#4.

226

Staff 226-231: Treble clef, key of D major. Measures 226-227 contain eighth-note runs. Measures 228-229 contain eighth-note runs. Measure 230 begins with a half note D4, followed by a quarter rest, then eighth notes E4 and F#4. Measure 231 begins with a half note D4, followed by a quarter rest, then eighth notes E4 and F#4.

231

Staff 231-237: Treble clef, key of D major. Measures 231-232 contain eighth-note runs. Measures 233-234 contain eighth-note runs. Measures 235-236 contain eighth-note runs. Measure 237 begins with a half note D4, followed by a quarter rest, then eighth notes E4 and F#4.

237

Staff 237-244: Treble clef, key of D major. Measures 237-238 contain eighth-note runs. Measures 239-240 contain eighth-note runs. Measure 241 begins with a half note D4, followed by a quarter rest, then eighth notes E4 and F#4. Measure 242 begins with a half note D4, followed by a quarter rest, then eighth notes E4 and F#4. Measure 243 begins with a half note D4, followed by a quarter rest, then eighth notes E4 and F#4. Measure 244 begins with a half note D4, followed by a quarter rest, then eighth notes E4 and F#4.

244

Staff 244-250: Treble clef, key of D major. Measures 244-245 contain eighth-note runs. Measures 246-247 contain eighth-note runs. Measure 248 begins with a half note D4, followed by a quarter rest, then eighth notes E4 and F#4. Measure 249 begins with a half note D4, followed by a quarter rest, then eighth notes E4 and F#4. Measure 250 begins with a half note D4, followed by a quarter rest, then eighth notes E4 and F#4.

250
f *p*

Staff 250-256: Treble clef, key of D major. Measures 250-251 contain eighth-note runs. Measures 252-253 contain eighth-note runs. Measure 254 begins with a half note D4, followed by a quarter rest, then eighth notes E4 and F#4. Measure 255 begins with a half note D4, followed by a quarter rest, then eighth notes E4 and F#4. Measure 256 begins with a half note D4, followed by a quarter rest, then eighth notes E4 and F#4.

256

Staff 256-262: Treble clef, key of D major. Measures 256-257 contain eighth-note runs. Measures 258-259 contain eighth-note runs. Measure 260 begins with a half note D4, followed by a quarter rest, then eighth notes E4 and F#4. Measure 261 begins with a half note D4, followed by a quarter rest, then eighth notes E4 and F#4. Measure 262 begins with a half note D4, followed by a quarter rest, then eighth notes E4 and F#4.

262
p

Staff 262-268: Treble clef, key of D major. Measures 262-263 contain eighth-note runs. Measures 264-265 contain eighth-note runs. Measure 266 begins with a half note D4, followed by a quarter rest, then eighth notes E4 and F#4. Measure 267 begins with a half note D4, followed by a quarter rest, then eighth notes E4 and F#4. Measure 268 begins with a half note D4, followed by a quarter rest, then eighth notes E4 and F#4.

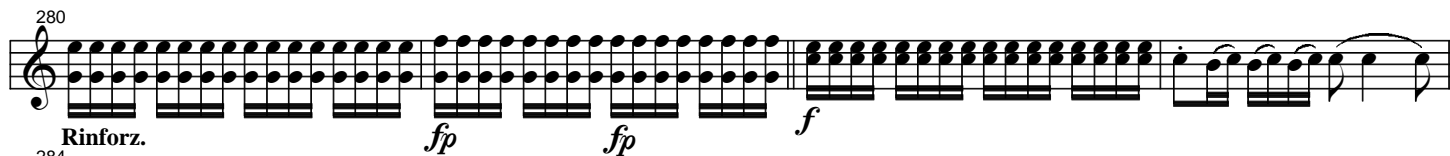

Rinforz.

